

PROPOSED HOUSE PLAN IN PLOT NO 120 IN  
 IN SURVEY NO 213/1 AND 213/2 AT NO 1 MANNIVASAL  
 FOR THE OWNER SRI D. MONUSWAMY

'RIRAM NAGAR'  
 CHINGLEPUT TK & DT

PLOT NO 115

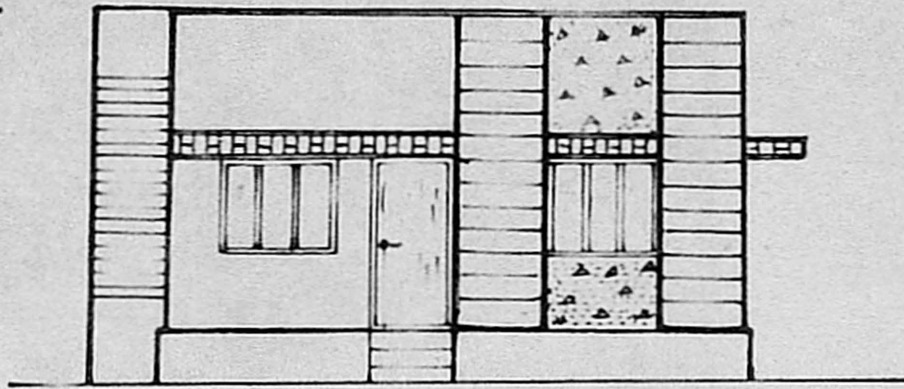

FRONT ELEVATION

R.C.C. ROOF 4/2 THICK  
 1:2:4 MIX

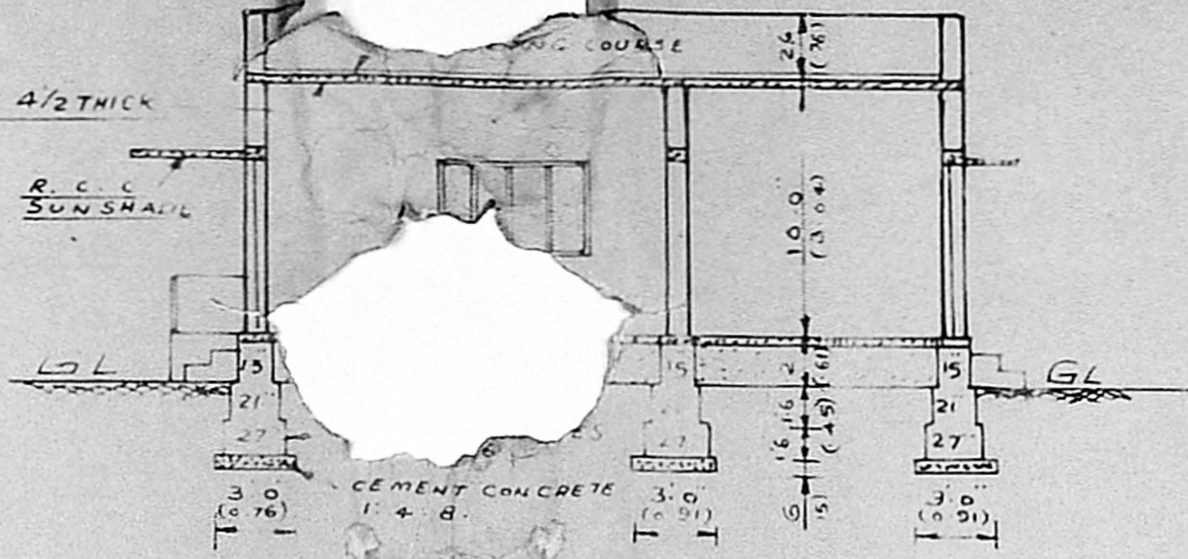

SECTION AA

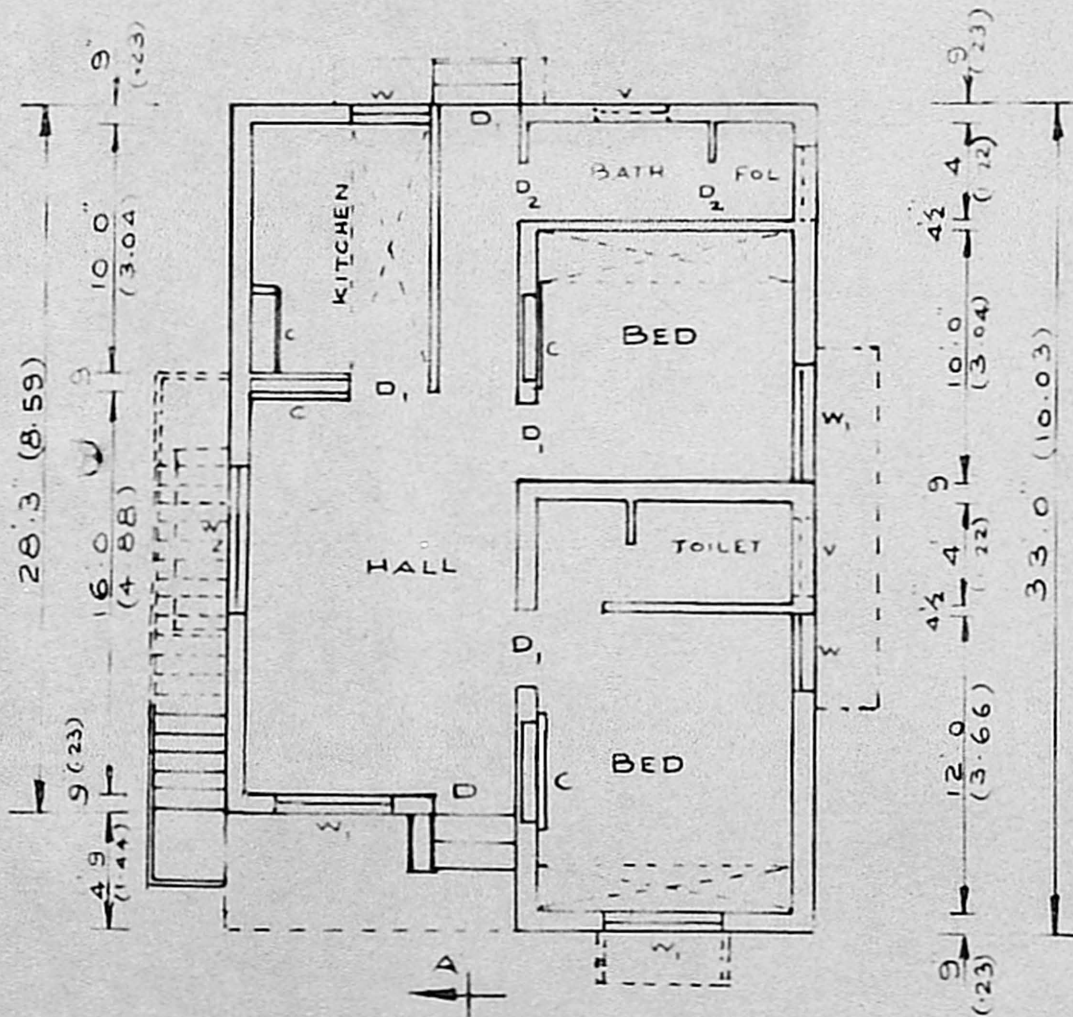
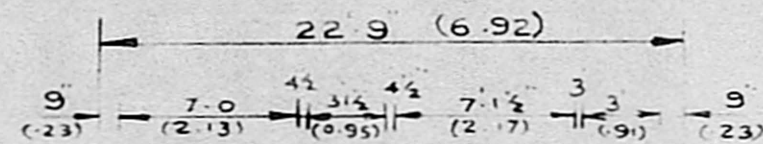

PLAN

SCALE 1"=8'0"

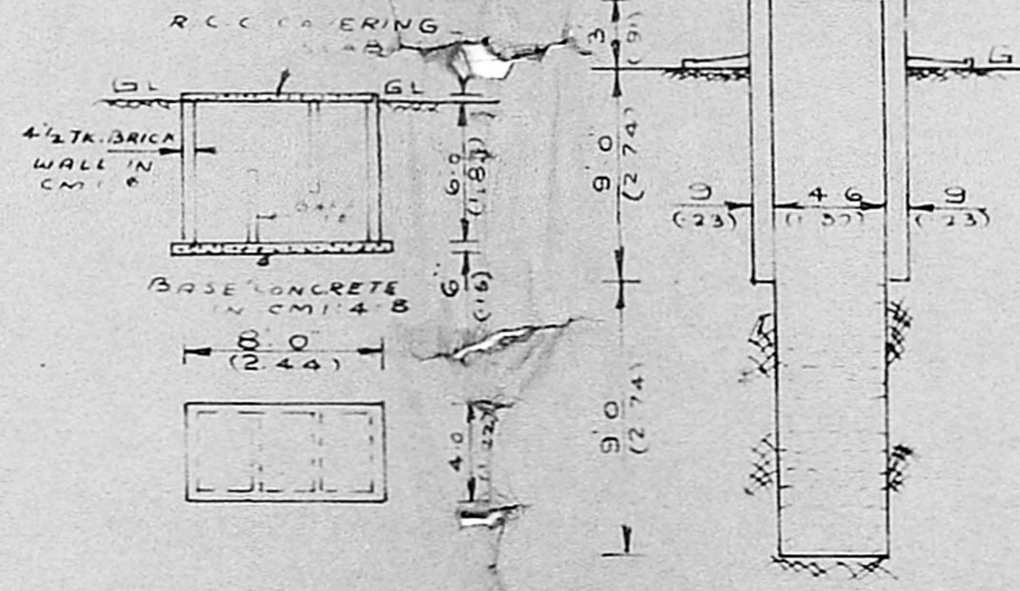

PLAN & SECTION  
 OF SEPTIC TANK

DETAILED SECTION  
 OF WELL

PLOT  
 NO 119

73'0" (22.19)

PLOT NO 120

PROPOSED WELL

25'0" (7.62)

PROPOSED BUILDING

22'9" (6.92)

68'0" (20.67)

PLOT  
 NO 121



M.V. AIA/DP No. 14/89  
 C No. 4  
 ASSE. (14.16)  
 STUDY  
 PART I  
 PART A D  
 A.P.  
 SITE PLAN  
 SCALE 1"=6'0"

REFERENCE

- D: PANELLED DOOR 3'3" (1.0x2.0)
- D: PANELLED DOOR 3'0"x6'6" (0.91x2.0)
- D<sub>2</sub>: PANELLED DOOR 2'6"x6'6" (0.76x2.0)
- W: PANELLED WINDOW 3'0"x4'0" (0.91x1.22)
- W<sub>1</sub>: PANELLED WINDOW 4'6"x4'0" (1.37x1.22)
- W<sub>2</sub>: PANELLED WINDOW 6'0"x4'0" (1.83x1.22)
- C: CUP BOARDS 3'0"x6'6" (0.91x2.0)
- V: VENTILATORS 3'0"x1'6" (0.91x0.45)

PLINTH AREA	698 SQ. FT. (64.85 SQ. METRES)
CARPET AREA	573 SQ. FT. (53.23 SQ. METRES)
PLOT AREA	2820 SQ. FT. (261.99 SQ. METRES)

Planning Permit No. A/252/80  
**APPROVED**  
 Subject to the conditions in  
 this office letter  
 No. A/157/89 Dt. 22/3-89  
 o/c FOR MEMBER SECRETARY  
 MADRAS METROPOLITAN  
 DEVELOPMENT AUTHORITY

X  
 SIGNATURE OF OWNER

E. S. Sathyamoorthy  
 CIVIL DRAUGHTSMAN,  
 SILAPPADHIKARAM STREET,  
 LAKSHMIFURAM,  
 SRINIVASA NAGAR POST  
 MADRAS-83